

DISCOVERY



DISCOVERY

**UN PROGRAMMA
GIOVANE E DINAMICO,
DALLE LINEE PULITE
ED ESSENZIALI**
A DINAMIC AND
YOUNG DESIGN,
WITH CLEAN AND
ESSENTIAL LINES



DISCOVERY
DINAMICA CONTEMPORANEA
CONTEMPORARY DYNAMICS



DISCOVERY

gambe/legs
corten/corten

piana/top
vetro extrawhite
extrawhite glass

allunghe/extension leaves
melaminico bianco
white melamine

DISCOVERY

DISCOVERY

gambe/legs
cappuccino/cappuccino colour

piana/top
vetro cappuccino
cappuccino coloured glass

allunghe/extension leaves
melaminico cappuccino
cappuccino coloured melamine



DISCOVERY

gambe/legs
grigio tortora/dove grey

piana/top
vetro grigio tortora
dove grey glass

allunghe/extension leaves
melaminico corda
rope coloured melamine

DISCOVERY

gambe/legs
antracite/anthracite

piana/top
vetro antracite
anthracite coloured glass

allunghe/extension leaves
melaminico antracite
anthracite coloured melamine



DISCOVERY

gambe/legs
corten/corten

piana/top
melaminico rovere naturale
natural oak melamine

allunghe/extension leaves
melaminico rovere naturale
natural oak melamine



DISCOVERY

gambe/legs
alluminio/aluminium

piana/top
melaminico antracite
anthracite melamine

allunghe/extension leaves
melaminico antracite
anthracite melamine



DISCOVERY

gambe/legs
grigio tortora/dove grey

piana/top
melaminico corda
rope coloured melamine

allunghe/extension leaves
melaminico corda
rope coloured melamine



DISCOVERY

gambe/legs
antracite/anthracite

piana/top
melaminico noce termocotto
termocotto walnut melamine

allunghe/extension leaves
melaminico noce termocotto
termocotto walnut melamine





DISCOVERY

gambe/legs
cappuccino/cappuccino colour

piana/top
laminato pietra marrone
brown stone laminate

allunghe/extension leaves
laminato pietra marrone
brown stone laminate

DISCOVERY

gambe/legs
bianco/white

piana/top
laminato cemento calce
lime cement laminate

allunghe/extension leaves
laminato cemento calce
lime cement laminate



DISCOVERY

gambe/legs
alluminio/aluminium

piana/top
laminato cemento antracite
anthracite cement laminate

allunghe/extension leaves
laminato cemento antracite
anthracite cement laminate



DISCOVERY

gambe/legs
grigio tortora/dove grey

piana/top
laminato vulcano
vulcano laminate

allunghe/extension leaves
laminato vulcano
vulcano laminate



DISCOVERY

gambe/legs
corten/corten

piana/top
laminato rovere century
century oak laminate

allunghe/extension leaves
laminato rovere century
century oak laminate





DISCOVERY

gambe/legs
bianco/white

piana/top
laminato bianco calacatta
white calacatta laminate

allunghe/extension leaves
laminato bianco calacatta
white calacatta laminate



DISCOVERY

gambe/legs
grigio tortora/dove grey

piana/top
laminato bianco calacatta
white calacatta laminate

allunghe/extension leaves
laminato bianco calacatta
white calacatta laminate

TAVOLO DISCOVERY

Tavolo allungabile telescopico con doppia o tripla allunga, gambe a ponte in metallo laccato, struttura/meccanismo in alluminio anodizzato, piana in vetro, melaminico o laminato e allunghe in melaminico o laminato in tinta.

Extendable telescopic table with double or triple extension leave, lacquered metal bridge legs, anodized aluminium frame/mechanism, top available in glass, melamine or laminate and extension leaves in matching melamine or laminate.

cod. T/1196

dimensioni/dimensions
L. 120 + 45 + 45 P. 80 H. 75

- P. 570 struttura laccata / piana e allunghe in melaminico
lacquered frame / melamine top and extension leaves
- P. 650 struttura laccata / piano vetro e allunghe in melaminico
lacquered frame / glass top and melamine extension leaves
- P. 776 struttura laccata / piana e allunghe in laminato
lacquered frame / laminate top and extension leaves

cod. T/1208

dimensioni/dimensions
L. 140 + 45 + 45 P. 90 H. 75

- P. 699 struttura laccata / piana e allunghe in melaminico
lacquered frame / melamine top and extension leaves
- P. 799 struttura laccata / piano vetro e allunghe in melaminico
lacquered frame / glass top and melamine extension leaves
- P. 899 struttura laccata / piana e allunghe in laminato
lacquered frame / laminate top and extension leaves

cod. T/1209

dimensioni/dimensions
L. 140 + 45 + 45 + 45 P. 90 H. 75

- P. 828 struttura laccata / piana e allunghe in melaminico
lacquered frame / melamine top and extension leaves
- P. 899 struttura laccata / piano vetro e allunghe in melaminico
lacquered frame / glass top and melamine extension leaves
- P. 1.090 struttura laccata / piana e allunghe in laminato
lacquered frame / laminate top and extension leaves



STRUTTURA/FRAME

GUIDA ALLUMINIO/ALUMINIUM GUIDE

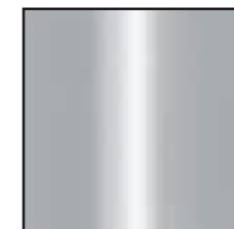

alluminio
aluminium

GAMBA PONTE/BRIDGE LEG

METALLO LACCATO/LACQUERED METAL

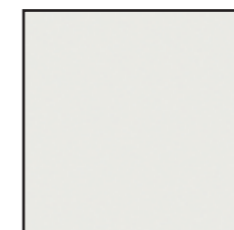

bianco
white



antracite Ral 7043
RAL 7043 anthracite

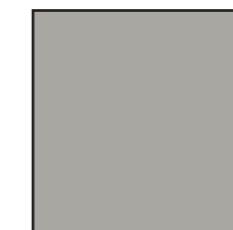

tortora Ral 7044
RAL 7044 dove grey



cappuccino
cappuccino colour

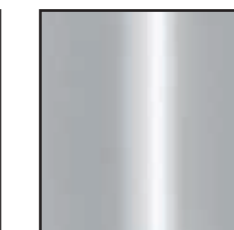

alluminio
aluminium

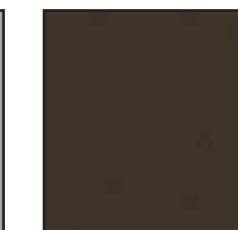

corten
corten

PIANA e ALLUNGHE/FRAME and EXTENSION LEAVES

VETRO/GLASS

PIANA in VETRO/GLASS TOP



extrawhite
extrawhite



antracite Ral 7043
RAL 7043 anthracite



tortora Ral 7044
RAL 7044 dove grey



cappuccino
cappuccino colour

MELAMINICO/MELAMINE

PIANA e ALLUNGHE in MELAMINICO/MELAMINE TOP and EXTENSION LEAVES

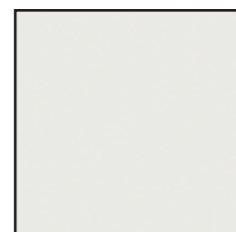

bianco
white

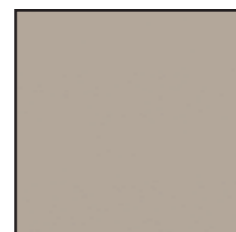

corda
rope colour

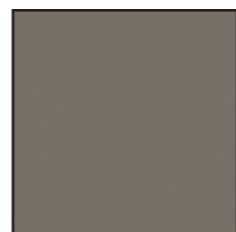

cappuccino
cappuccino colour



antracite
anthracite



bianco rustico
rough white



rovere naturale rustico
rough natural oak

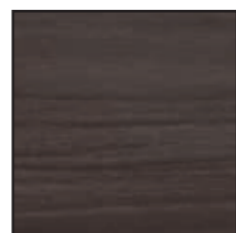

noce termocotto
termocotto walnut

PIANA e ALLUNGHE in LAMINATO/LAMINATE TOP and EXTENSION LEAVES

LAMINATO PIETRA/STONE LAMINATE



pietra bianco calacatta
calacatta white stone



pietra vulcano
vulcano stone



pietra marrone
brown stone



peltro
pewter

MATERICI/MATERIC

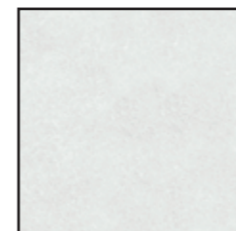

cemento bianco
white cement



cemento grigio chiaro
light grey cement

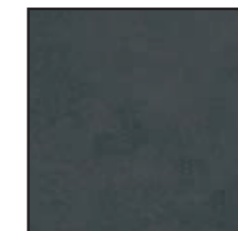

cemento antracite
anthracite cement



cemento sabbia
sand coloured cement

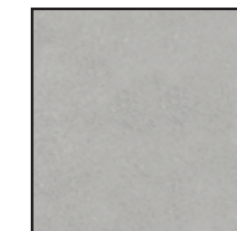

cemento calce
calce cement

LAMINATO LEGNO/WOOD LAMINATE

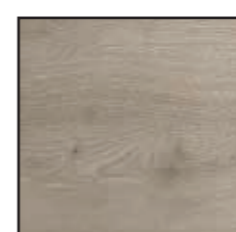

rovere century
century oak



olmo navajo
navajo elm

NOTA BENE - REGOLE DI VENDITA

- I prezzi a catalogo sono intesi IVA esclusa e sono indicati con il codice P. (es. P.100 = € 100 iva esclusa)
- Per ordini inferiori ai € 300 netti sono applicate le spese di trasporto pari a € 30,00 + iva
- Per quantità imballo diversa rispetto a quanto riportato a catalogo, aggiungere € 10,00 netti + iva
- Gli articoli in legno o in policarbonato/polipropilene potrebbero presentare lievi imperfezioni dovute alle caratteristiche del materiale stesso
- Le Conferme d'Ordine sono ritenute CONFERMATE dopo 2 giorni dalla trasmissione delle stesse sulla vostra posta elettronica o al vostro numero di fax
- RESI: vengono valutati eventuali Resi previo invio da parte vostra della foto dell'articolo difettoso all'indirizzo assistenza@zamagna.com; i RESI AUTORIZZATI al ritiro devono rientrare tassativamente a magazzino Zamagna entro e non oltre i 60 gg dall'ordine di reso, altrimenti daremo seguito all'addebito della sostituzione
- DDT: devono tassativamente essere firmati da parte vostra al momento dello scarico a conferma della correttezza dei colli e dell'integrità dell'imballaggio della merce in scarico; in caso contrario non vengono accettate contestazioni.
- L'azienda Zamagna si riserva di apportare modifiche migliorative al prodotto quando ritenuto necessario.

IMPORTANT – TERMS AND CONDITIONS OF SALES

- The prices shown on the catalogue are intended VAT excluded and they are marked with the code P. (e.g. P.100=€ 100 VAT excluded)
- For orders lower than net € 300, shipping charges are applied at a rate of € 30,00 + VAT
- For package quantities different from what is indicated in the catalogue, add € 10.00 net + VAT
- Items in wood and polycarbonate/polypropylene may show slight imperfections due to the characteristics of the material itself
- Order Confirmations are deemed CONFIRMED after 2 days from their issue to your email or fax number
- RETURNS: any returns are assessed upon receiving from you a picture of the defective item to be sent to the email address of assistenza@zamagna.com; AUTHORIZED RETURNS must be mandatorily received at the Zamagna warehouse within and no later than 60 days from the return order, otherwise we will charge you the replacements.
- Dockets: They must be mandatorily signed by you at the time of unloading to confirm the correctness of the packages and integrity of the packaging of the goods being delivered. Otherwise, no claims will be accepted.
- Zamagna reserves the right to apply improvement changes to the product whenever deemed necessary.

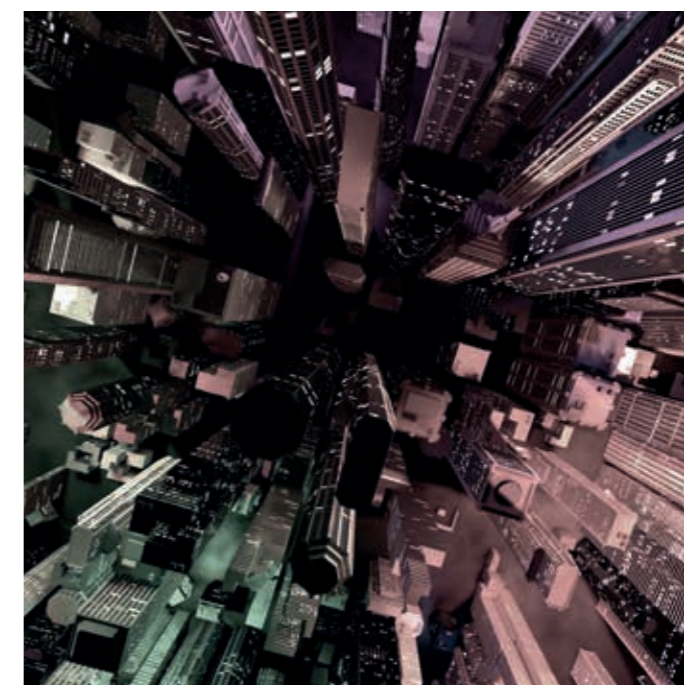

a.d.: F. Bucco G. Roccabruna
realizzazione: mododesign.it
immagini: studio Tre60
fotolito: Studio59 prepress
print: Kando



ZAMAGNA
Via Cervese, 5100 - 47522 Calabrina di Cesena (FC)
Tel. 0547/324155 - Fax 0547/325525
www.zamagna.com - zamagna@zamagna.com

